LAMPIRAN

Lampiran 1. Ethical Clearence

KOMISI ETIK PENELITIAN
UNIVERSITAS BRAWIJAYA

KETERANGAN KELAIKAN ETIK

"*ETHICAL CLEARANCE*"

No: 140-KEP-UB-2024

KOMISI ETIK PENELITIAN (*ANIMAL CARE AND USE COMMITTEE*)

UNIVERSITAS BRAWIJAYA

TELAH MEMPELAJARI SECARA SEKSAMA RANCANGAN PENELITIAN YANG DIUSULKAN, MAKA DENGAN INI MENYATAKAN BAHWA:

PENELITIAN BERJUDUL	**: KAJIAN EKSTRAK LOTUS (*Nelumbo nucifera*) TERHADAP LEUKOSIT DAN HISTOPATOLOGI LIMFA PADA TIKUS (*Rattus norvegicus*) JANTAN AKIBAT PAPARAN NANOPLASTIK**
PENELITI UTAMA	**: NUR FATIMAH AZZAHRA H.**
UNIT/ LEMBAGA/ TEMPAT	**: UNIVERSITAS BRAWIJAYA**
DINYATAKAN	**: LAIK ETIK**

Malang, 03 November 2024
Ketua Komisi Etik Penelitian
Universitas Brawijaya

Prof. Dr.drh. Aulanni'am, DES.
NIP. 19600903 198802 2 001

Lampiran 2. Dokumentasi Penelitian

a. Pembuatan Ekstrak *Nelumbo nucifera* Gaertn.

Pemotongan petal seroja

Pengeringan simplisia dengan oven

Penggilingan simplisia

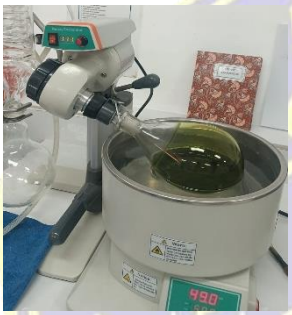

Maserasi & evaporasi

Didapatkan ekstrak kental dari hasil evaporasi

Ekstrak dipindah ke dalam botol kecil

b. Aklimatisasi Hewan Coba dan Perlakuan

Penimbangan tikus

Pembersihan kandang

Pemberian air minum

Penggantian sekam

Pemindahan kandang

Pemberian perlakuan/penyondean

a. Pembedahan Tikus dan Pengamatan Leukosit

Prosedur anestesi tikus menggunakan klorofom

Pembedahan tikus

Pengambilan darah dari jantung

Pengambilan organ limpa

Pembuatan preparat apusan darah

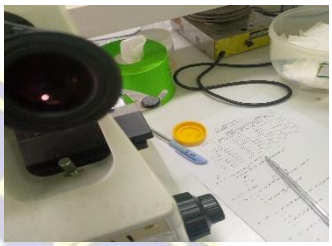

Pengamatan jumlah leukosit

Pengamatan jenis leukosit

Lampiran 3. Jumlah Leukosit

Kelompok	Gambar
P1	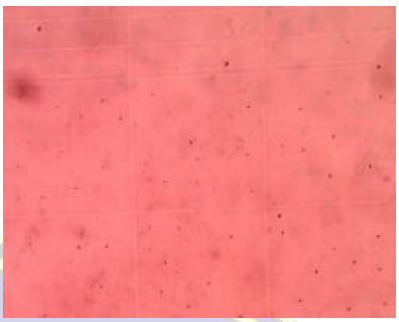
P2	
KN	
K-	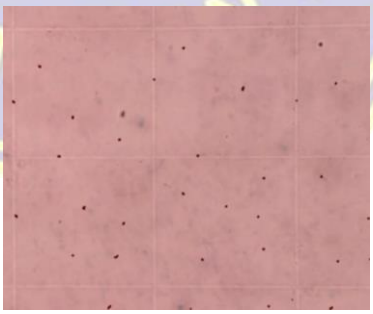

Lampiran 4. Jenis Leukosit

Kelompok	Gambar
P1	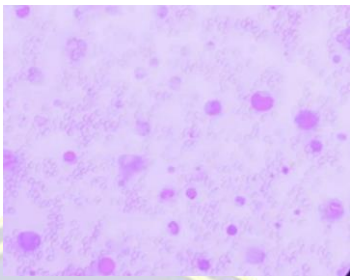
P2	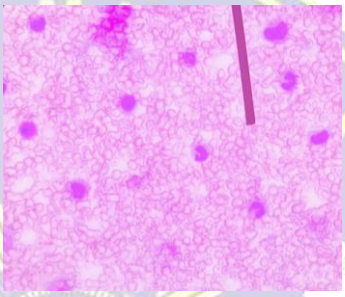
KN	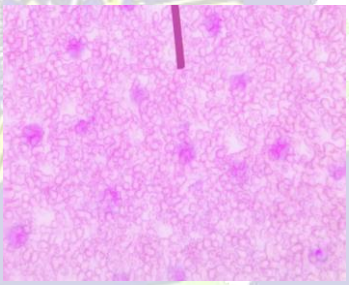
K-	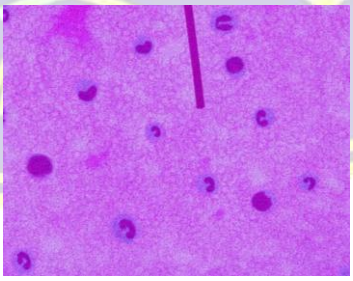

Lampiran 5. Diameter Pulpa Putih

Kelompok	Pulpa Putih
P1	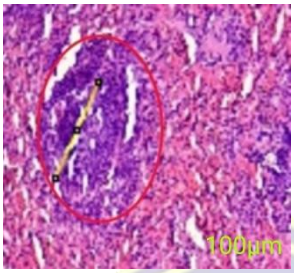
P2	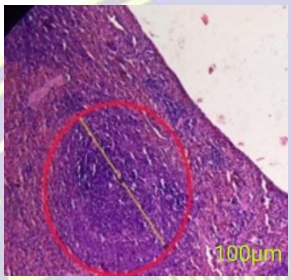
KN	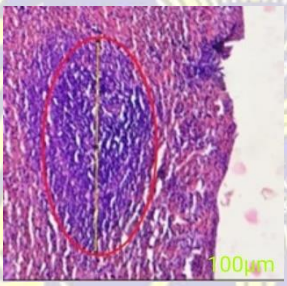
K-	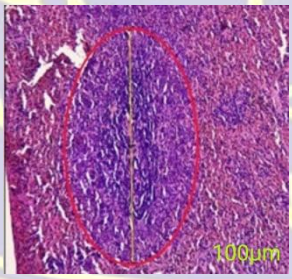

Lampiran 6. Diameter *Germinal center*

Kelompok	*Germinal center*
P1	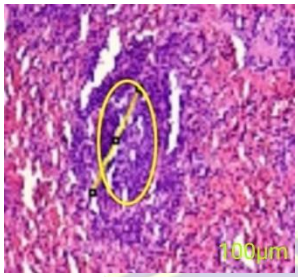
P2	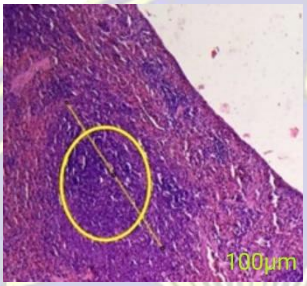
KN	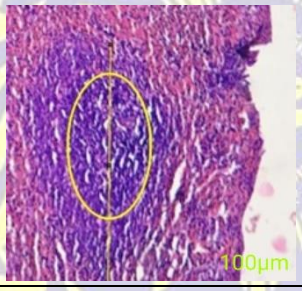
K-	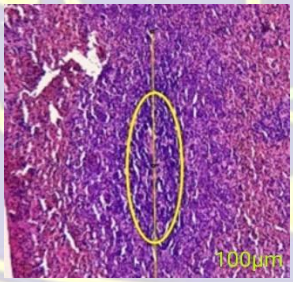

Lampiran 7. Data Jumlah dan Jenis Leukosit

a. Data Jumlah Leukosit

Individu (P1)	Bilik Hitung				Total Sel (n)	Leukosit (/mm³)
	1	2	3	4		
1	36	39	32	33	140	7000
2	41	45	38	40	164	8200
3	34	43	35	36	148	7400
4	47	37	41	43	168	8400
5	42	48	39	41	170	8500
6	35	40	33	42	150	7500
7	46	31	45	44	166	8300
8	38	40	36	34	148	7400
Individu (P2)	**Bilik Hitung**				**Total Sel (n)**	**Leukosit (/mm³)**
	1	2	3	4		
1	35	40	30	35	140	7000
2	45	38	42	40	165	8250
3	32	41	36	31	140	7000
4	48	35	40	45	168	8400
5	40	45	39	46	170	8500
6	33	42	37	38	150	7500
7	47	30	43	48	168	8400
8	39	44	35	37	155	7750
Individu (KN)	**Bilik Hitung**				**Total Sel (n)**	**Leukosit (/mm³)**
	1	2	3	4		
1	15	25	20	20	80	4000
2	28	19	26	27	100	5000
3	18	21	25	16	80	4000
4	22	28	17	25	92	4600
5	30	25	27	28	110	5500
6	20	23	29	19	91	4550
7	24	26	30	21	101	5050
8	27	15	22	26	90	4500
Individu (K-)	**Bilik Hitung**				**Total Sel (n)**	**Leukosit (/mm³)**
	1	2	3	4		
1	50	55	45	50	200	10000
2	58	62	55	50	225	11250
3	52	48	55	50	205	10250
4	60	55	62	58	235	11750
5	53	57	49	51	210	10500
6	60	59	57	56	232	11600
7	55	60	52	53	220	11000
8	59	56	61	58	234	11700

b. Data Jenis Leukosit

Kelompok	Neutrofil	Eosinofil	Basofil	Limfosit	Monosit
P1	63	1	1	25	5
	58	2	0	24	6
	55	2	0	29	6
	59	1	1	25	5
	60	1	1	26	5
	55	2	0	28	6
	58	3	1	24	5
	56	2	1	26	5
Rata-rata	58	2	1	26	5
P2	60	2	0	24	5
	56	2	0	27	6
	59	2	1	26	6
	55	1	1	28	5
	58	2	1	25	5
	57	2	0	26	5
	61	2	0	27	5
	54	2	1	29	6
Rata-rata	58	2	1	27	5
KN	56	2	1	21	3
	53	2	1	22	3
	55	2	0	20	4
	56	2	0	20	2
	54	3	1	23	2
	54	1	1	21	4
	55	2	0	22	3
	52	3	0	23	3
Rata-rata	54	2	1	22	3
K-	70	2	1	36	6
	70	2	0	35	7
	68	3	0	35	7
	70	1	0	36	6
	66	2	1	38	8
	66	2	0	38	8
	69	2	1	40	7
	64	2	0	40	7
Rata-rata	68	2	0	37	7

Lampiran 8. Data Diameter Pulpa Putih dan *Germinal center*

a. Data Diameter Pulpa Putih

Kelompok	Diameter Horizontal (µm)	Diameter Vertikal (µm)	Rata-rata Diameter (µm)
P1	45.509	26.439	35.974
	54.018	29.107	41.563
	34.384	17.712	26.048
	39.751	28.049	33.900
	43.582	22.796	33.189
Kelompok	**Diameter Horizontal (µm)**	**Diameter Vertikal (µm)**	**Rata-rata Diameter (µm)**
P2	59.679	53.071	56.375
	8.801	52.457	30.629
	9.044	53.916	31.480
	64.012	17.492	40.752
	8.047	62.320	35.183
Kelompok	**Diameter Horizontal (µm)**	**Diameter Vertikal (µm)**	**Rata-rata Diameter (µm)**
KN	52.474	38.247	45.361
	6.994	38.976	22.985
	55.455	38.809	47.132
	42.086	38.249	40.167
	46.991	37.969	42.480
Kelompok	**Diameter Horizontal (µm)**	**Diameter Vertikal (µm)**	**Rata-rata Diameter (µm)**
K-	83.059	46.661	64.860
	94.673	32.962	63.818
	105.877	54.814	80.346
	72.561	57.283	64.922
	71.091	53.838	62.464

a. Data Diameter *Germinal center*

Kelompok	Diameter Horizontal (µm)	Diameter Vertikal (µm)	Rata-rata Diameter (µm)
P1	27.499	13.821	20.660
	27.642	15.637	21.639
	18.512	11.268	14.890
	22.055	14.512	18.283
	21.477	11.143	16.310
Kelompok	**Diameter Horizontal (µm)**	**Diameter Vertikal (µm)**	**Rata-rata Diameter (µm)**
P2	38.251	29.526	33.888
	44.808	26.795	35.801
	37.219	29.141	33.180
	31.149	30.618	30.883
	52.294	35.921	44.107
Kelompok	**Diameter Horizontal (µm)**	**Diameter Vertikal (µm)**	**Rata-rata Diameter (µm)**
KN	29.514	19.674	24.594
	37.171	22.223	29.697
	34.462	20.224	27.343
	21.337	21.310	21.323
	31.361	18.931	25.146
Kelompok	**Diameter Horizontal (µm)**	**Diameter Vertikal (µm)**	**Rata-rata Diameter (µm)**
K-	56.867	21.856	39.361
	75.491	16.449	45.970
	89.736	30.861	60.298
	43.077	41.417	42.247
	47.199	31.176	39.188

Lampiran 9. Hasil Uji SPSS Jumlah Leukosit

Tests of Normality

	Perlakuan	Kolmogorov-Smirnov[a] Statistic	df	Sig.	Shapiro-Wilk Statistic	df	Sig.
Jumlah	P1	.236	8	.200*	.878	8	.182
	P2	.238	8	.200*	.854	8	.103
	KN	.163	8	.200*	.939	8	.597
	K-	.182	8	.200*	.904	8	.316

*. This is a lower bound of the true significance.

a. Lilliefors Significance Correction

Test of Homogeneity of Variance

		Levene Statistic	df1	df2	Sig.
Jumlah	Based on Mean	.619	3	28	.609
	Based on Median	.596	3	28	.623
	Based on Median and with adjusted df	.596	3	24.164	.624
	Based on trimmed mean	.634	3	28	.599

Report

Jumlah

Perlakuan	Mean	N	Std. Deviation	Std. Error of Mean	Sum	Minimum	Maximum	Range
P1	7837.5000	8	573.05572	202.60579	62700.00	7000.00	8500.00	1500.00
P2	7850.0000	8	628.49025	222.20486	62800.00	7000.00	8500.00	1500.00
KN	4650.0000	8	518.92747	183.46856	37200.00	4000.00	5500.00	1500.00
K-	11006.2500	8	685.27237	242.28037	88050.00	10000.00	11750.00	1750.00
Total	7835.9375	32	2354.44790	416.21152	250750.00	4000.00	11750.00	7750.00

ANOVA

Jumlah

	Sum of Squares	df	Mean Square	F	Sig.
Between Groups	161610234.4	3	53870078.13	147.359	<,001
Within Groups	10235937.50	28	365569.196		
Total	171846171.9	31			

Jumlah

	Perlakuan	N	Subset for alpha = 0.05 1	2	3
Tukey HSD[a]	KN	8	4650.0000		
	P1	8		7837.5000	
	P2	8		7850.0000	
	K-	8			11006.2500
	Sig.		1.000	1.000	1.000
Tukey B[a]	KN	8	4650.0000		
	P1	8		7837.5000	
	P2	8		7850.0000	
	K-	8			11006.2500

Means for groups in homogeneous subsets are displayed.

a. Uses Harmonic Mean Sample Size = 8.000.

Lampiran 10. Hasil Uji SPSS Jenis Leukosit

a. Neutrofil

Tests of Normality

	Perlakuan	Kolmogorov-Smirnov[a] Statistic	df	Sig.	Shapiro-Wilk Statistic	df	Sig.
Neutrofil	P1	.143	8	.200*	.928	8	.500
	P2	.105	8	.200*	.975	8	.933
	KN	.171	8	.200*	.934	8	.557
	K-	.198	8	.200*	.866	8	.139

*. This is a lower bound of the true significance.

a. Lilliefors Significance Correction

Test of Homogeneity of Variance

		Levene Statistic	df1	df2	Sig.
Neutrofil	Based on Mean	.970	3	28	.421
	Based on Median	.867	3	28	.470
	Based on Median and with adjusted df	.867	3	22.333	.473
	Based on trimmed mean	.983	3	28	.415

Report

Neutrofil

Perlakuan	Mean	N	Std. Deviation	Std. Error of Mean	Sum	Minimum	Maximum	Range
P1	58.0000	8	2.72554	.96362	464.00	55.00	63.00	8.00
P2	57.5000	8	2.44949	.86603	460.00	54.00	61.00	7.00
KN	54.3750	8	1.40789	.49776	435.00	52.00	56.00	4.00
K-	67.8750	8	2.29518	.81147	543.00	64.00	70.00	6.00
Total	59.4375	32	5.58187	.98674	1902.00	52.00	70.00	18.00

ANOVA

Neutrofil

	Sum of Squares	df	Mean Square	F	Sig.
Between Groups	821.125	3	273.708	52.945	<,001
Within Groups	144.750	28	5.170		
Total	965.875	31			

Neutrofil

	Perlakuan	N	Subset for alpha = 0.05 1	2	3
Tukey HSD[a]	KN	8	54.3750		
	P2	8		57.5000	
	P1	8		58.0000	
	K-	8			67.8750
	Sig.		1.000	.971	1.000
Tukey B[a]	KN	8	54.3750		
	P2	8		57.5000	
	P1	8		58.0000	
	K-	8			67.8750

Means for groups in homogeneous subsets are displayed.

a. Uses Harmonic Mean Sample Size = 8.000.

b.Eosinofil

Tests of Normality

	Perlakuan	Kolmogorov-Smirnov[a] Statistic	df	Sig.	Shapiro-Wilk Statistic	df	Sig.
Eosinofil	P1	.263	8	.109	.827	8	.056
	P2	.513	8	<,001	.418	8	<,001
	KN	.327	8	.012	.810	8	.037
	K-	.375	8	.001	.732	8	.005

a. Lilliefors Significance Correction

Test of Homogeneity of Variance

		Levene Statistic	df1	df2	Sig.
Eosinofil	Based on Mean	1.368	3	28	.273
	Based on Median	.933	3	28	.438
	Based on Median and with adjusted df	.933	3	25.964	.439
	Based on trimmed mean	1.606	3	28	.210

Report

Eosinofil

Perlakuan	Mean	N	Std. Deviation	Std. Error of Mean	Sum	Minimum	Maximum	Range
P1	1.7500	8	.70711	.25000	14.00	1.00	3.00	2.00
P2	1.8750	8	.35355	.12500	15.00	1.00	2.00	1.00
KN	2.1250	8	.64087	.22658	17.00	1.00	3.00	2.00
K-	2.0000	8	.53452	.18898	16.00	1.00	3.00	2.00
Total	1.9375	32	.56440	.09977	62.00	1.00	3.00	2.00

Test Statistics[a,b]

	Eosinofil
Kruskal-Wallis H	1.972
df	3
Asymp. Sig.	.578

a. Kruskal Wallis Test

b. Grouping Variable: Perlakuan

ANOVA

Eosinofil

	Sum of Squares	df	Mean Square	F	Sig.
Between Groups	.625	3	.208	.631	.601
Within Groups	9.250	28	.330		
Total	9.875	31			

Eosinofil

Tukey HSD[a]

Perlakuan	N	Subset for alpha = 0.05 1
P1	8	1.7500
P2	8	1.8750
K-	8	2.0000
KN	8	2.1250
Sig.		.568

Means for groups in homogeneous subsets are displayed.

a. Uses Harmonic Mean Sample Size = 8.000.

c.Basofil

Tests of Normality

	Perlakuan	Kolmogorov-Smirnov[a] Statistic	df	Sig.	Shapiro-Wilk Statistic	df	Sig.
Basofil	P1	.391	8	<,001	.641	8	<,001
	P2	.325	8	.013	.665	8	<,001
	KN	.325	8	.013	.665	8	<,001
	K-	.391	8	<,001	.641	8	<,001

a. Lilliefors Significance Correction

Test of Homogeneity of Variance

		Levene Statistic	df1	df2	Sig.
Basofil	Based on Mean	.311	3	28	.817
	Based on Median	.311	3	28	.817
	Based on Median and with adjusted df	.311	3	14.000	.817
	Based on trimmed mean	.311	3	28	.817

Test Statistics[a,b]

	Basofil
Kruskal-Wallis H	.969
df	3
Asymp. Sig.	.809

a. Kruskal Wallis Test

b. Grouping Variable: Perlakuan

Report

Basofil

Perlakuan	Mean	N	Std. Deviation	Std. Error of Mean	Sum	Minimum	Maximum	Range
P1	.6250	8	.51755	.18298	5.00	.00	1.00	1.00
P2	.5000	8	.53452	.18898	4.00	.00	1.00	1.00
KN	.5000	8	.53452	.18898	4.00	.00	1.00	1.00
K-	.3750	8	.51755	.18298	3.00	.00	1.00	1.00
Total	.5000	32	.50800	.08980	16.00	.00	1.00	1.00

Basofil

	Perlakuan	N	Subset for alpha = 0.05 1
Tukey HSD[a]	K-	8	.3750
	P2	8	.5000
	KN	8	.5000
	P1	8	.6250
	Sig.		.778
Tukey B[a]	K-	8	.3750
	P2	8	.5000
	KN	8	.5000
	P1	8	.6250

Means for groups in homogeneous subsets are displayed.

a. Uses Harmonic Mean Sample Size = 8.000.

d.Limfosit

Tests of Normality

	Perlakuan	Kolmogorov-Smirnov[a] Statistic	df	Sig.	Shapiro-Wilk Statistic	df	Sig.
Limfosit	P1	.222	8	.200*	.894	8	.255
	P2	.128	8	.200*	.983	8	.975
	KN	.162	8	.200*	.897	8	.274
	K-	.229	8	.200*	.871	8	.155

*. This is a lower bound of the true significance.

a. Lilliefors Significance Correction

Test of Homogeneity of Variance

		Levene Statistic	df1	df2	Sig.
Limfosit	Based on Mean	1.080	3	28	.373
	Based on Median	1.000	3	28	.407
	Based on Median and with adjusted df	1.000	3	23.380	.410
	Based on trimmed mean	1.078	3	28	.374

ANOVA

Limfosit

	Sum of Squares	df	Mean Square	F	Sig.
Between Groups	1075.094	3	358.365	124.842	<,001
Within Groups	80.375	28	2.871		
Total	1155.469	31			

Limfosit

	Perlakuan	N	Subset for alpha = 0.05 1	2	3
Tukey HSD[a]	KN	8	21.5000		
	P1	8		25.8750	
	P2	8		26.5000	
	K-	8			37.2500
	Sig.		1.000	.881	1.000
Tukey B[a]	KN	8	21.5000		
	P1	8		25.8750	
	P2	8		26.5000	
	K-	8			37.2500

Means for groups in homogeneous subsets are displayed.

a. Uses Harmonic Mean Sample Size = 8.000.

Report

Limfosit

Perlakuan	Mean	N	Std. Deviation	Std. Error of Mean	Sum	Minimum	Maximum	Range
P1	25.8750	8	1.80772	.63913	207.00	24.00	29.00	5.00
P2	26.5000	8	1.60357	.56695	212.00	24.00	29.00	5.00
KN	21.5000	8	1.19523	.42258	172.00	20.00	23.00	3.00
K-	37.2500	8	2.05287	.72580	298.00	35.00	40.00	5.00
Total	27.7813	32	6.10518	1.07925	889.00	20.00	40.00	20.00

e.Monosit

Tests of Normality

	Perlakuan	Kolmogorov-Smirnov[a] Statistic	df	Sig.	Shapiro-Wilk Statistic	df	Sig.
Monosit	P1	.391	8	<,001	.641	8	<,001
	P2	.391	8	<,001	.641	8	<,001
	KN	.250	8	.150	.849	8	.093
	K-	.250	8	.150	.849	8	.093

a. Lilliefors Significance Correction

Test of Homogeneity of Variance

		Levene Statistic	df1	df2	Sig.
Monosit	Based on Mean	.017	3	28	.997
	Based on Median	.151	3	28	.928
	Based on Median and with adjusted df	.151	3	27.971	.928
	Based on trimmed mean	.021	3	28	.996

Report

Monosit

Perlakuan	Mean	N	Std. Deviation	Std. Error of Mean	Sum	Minimum	Maximum	Range
P1	5.3750	8	.51755	.18298	43.00	5.00	6.00	1.00
P2	5.3750	8	.51755	.18298	43.00	5.00	6.00	1.00
KN	3.0000	8	.75593	.26726	24.00	2.00	4.00	2.00
K-	7.0000	8	.75593	.26726	56.00	6.00	8.00	2.00
Total	5.1875	32	1.57475	.27838	166.00	2.00	8.00	6.00

Test Statistics[a,b]

	Monosit
Kruskal-Wallis H	25.914
df	3
Asymp. Sig.	<,001

a. Kruskal Wallis Test

b. Grouping Variable: Perlakuan

UJI MANN WHITNEY (P2,KN)

Ranks

	Perlakuan	N	Mean Rank	Sum of Ranks
Monosit	P2	8	12.50	100.00
	KN	8	4.50	36.00
	Total	16		

Test Statistics[a]

	Monosit
Mann-Whitney U	.000
Wilcoxon W	36.000
Z	-3.453
Asymp. Sig. (2-tailed)	<,001
Exact Sig. [2*(1-tailed Sig.)]	<,001[b]

a. Grouping Variable: Perlakuan

b. Not corrected for ties.

UJI MANN WHITNEY (P2, K-)

Ranks

	Perlakuan	N	Mean Rank	Sum of Ranks
Monosit	P2	8	4.88	39.00
	K-	8	12.13	97.00
	Total	16		

Test Statistics[a]

	Monosit
Mann-Whitney U	3.000
Wilcoxon W	39.000
Z	-3.167
Asymp. Sig. (2-tailed)	.002
Exact Sig. [2*(1-tailed Sig.)]	.001[b]

a. Grouping Variable: Perlakuan

b. Not corrected for ties.

PSS

UJI MANN WHITNEY (P2,P1)

Ranks

	Perlakuan	N	Mean Rank	Sum of Ranks
Monosit	P2	8	8.50	68.00
	P1	8	8.50	68.00
	Total	16		

Test Statistics[a]

	Monosit
Mann-Whitney U	32.000
Wilcoxon W	68.000
Z	.000
Asymp. Sig. (2-tailed)	1.000
Exact Sig. [2*(1-tailed Sig.)]	1.000[b]

a. Grouping Variable: Perlakuan

b. Not corrected for ties.

UJI MANN WHITNEY (KN, K-)

Ranks

	perlakuan	N	Mean Rank	Sum of Ranks
monosit	KN	8	4.50	36.00
	K-	8	12.50	100.00
	Total	16		

Test Statistics[a]

	monosit
Mann-Whitney U	.000
Wilcoxon W	36.000
Z	-3.422
Asymp. Sig. (2-tailed)	<,001
Exact Sig. [2*(1-tailed Sig.)]	<,001[b]

a. Grouping Variable: perlakuan

b. Not corrected for ties.

UJI MANN WHITNEY (KN, P1)

Ranks

	Perlakuan	N	Mean Rank	Sum of Ranks
Monosit	KN	8	4.50	36.00
	P1	8	12.50	100.00
	Total	16		

Test Statistics[a]

	Monosit
Mann-Whitney U	.000
Wilcoxon W	36.000
Z	-3.453
Asymp. Sig. (2-tailed)	<,001
Exact Sig. [2*(1-tailed Sig.)]	<,001[b]

a. Grouping Variable: Perlakuan

b. Not corrected for ties.

UJI MANN WHITNEY (K-,P1)

Ranks

	Perlakuan	N	Mean Rank	Sum of Ranks
Monosit	K-	8	12.13	97.00
	P1	8	4.88	39.00
	Total	16		

Test Statistics[a]

	Monosit
Mann-Whitney U	3.000
Wilcoxon W	39.000
Z	-3.167
Asymp. Sig. (2-tailed)	.002
Exact Sig. [2*(1-tailed Sig.)]	.001[b]

a. Grouping Variable: Perlakuan

b. Not corrected for ties.

Report

monosit

perlakuan	Mean	N	Std. Deviation	Std. Error of Mean	Sum	Minimum	Maximum	Range
P2	5.3750	8	.51755	.18298	43.00	5.00	6.00	1.00
KN	3.0000	8	.75593	.26726	24.00	2.00	4.00	2.00
K-	7.0000	8	.75593	.26726	56.00	6.00	8.00	2.00
K+	5.3750	8	.51755	.18298	43.00	5.00	6.00	1.00
Total	5.1875	32	1.57475	.27838	166.00	2.00	8.00	6.00

Lampiran 11. Hasil Uji SPSS Diameter Pulpa Putih

Report

DiameterPP

Perlakuan	Mean	N	Std. Deviation	Std. Error of Mean	Sum	Minimum	Maximum	Range
P1	34134.8000	5	5588.08587	2499.06797	170674.00	26048.00	41563.00	15515.00
P2	38883.8000	5	10560.37578	4722.74362	194419.00	30629.00	56375.00	25746.00
KN	39625.0000	5	9677.17849	4327.76579	198125.00	22985.00	47132.00	24147.00
K-	67282.0000	5	7370.82424	3296.33281	336410.00	62464.00	80346.00	17882.00
Total	44981.4000	20	15503.96637	3466.79227	899628.00	22985.00	80346.00	57361.00

Tests of Normality

		Kolmogorov-Smirnov[a]			Shapiro-Wilk		
	Perlakuan	Statistic	df	Sig.	Statistic	df	Sig.
DiameterPP	P1	.233	5	.200*	.966	5	.848
	P2	.237	5	.200*	.839	5	.163
	KN	.322	5	.098	.799	5	.080
	K-	.426	5	.003	.679	5	.006

*. This is a lower bound of the true significance.

a. Lilliefors Significance Correction

Test of Homogeneity of Variance

		Levene Statistic	df1	df2	Sig.
DiameterPP	Based on Mean	.563	3	16	.647
	Based on Median	.286	3	16	.835
	Based on Median and with adjusted df	.286	3	13.422	.835
	Based on trimmed mean	.481	3	16	.700

Test Statistics[a,b]

	DiameterPP
Kruskal-Wallis H	11.549
df	3
Asymp. Sig.	.009

a. Kruskal Wallis Test

b. Grouping Variable: Perlakuan

UJI MANN WHITNEY

P2,KN

Ranks

	Perlakuan	N	Mean Rank	Sum of Ranks
diameter	P2	5	5.00	25.00
	KN	5	6.00	30.00
	Total	10		

Test Statistics[a]

	diameter
Mann-Whitney U	10.000
Wilcoxon W	25.000
Z	-.522
Asymp. Sig. (2-tailed)	.602
Exact Sig. [2*(1-tailed Sig.)]	.690[b]

a. Grouping Variable: Perlakuan

b. Not corrected for ties.

P2,K-

Ranks

	Perlakuan	N	Mean Rank	Sum of Ranks
DiameterPP	P2	5	3.00	15.00
	K-	5	8.00	40.00
	Total	10		

Test Statistics[a]

	DiameterPP
Mann-Whitney U	.000
Wilcoxon W	15.000
Z	-2.611
Asymp. Sig. (2-tailed)	.009
Exact Sig. [2*(1-tailed Sig.)]	.008[b]

a. Grouping Variable: Perlakuan

b. Not corrected for ties.

P2,P1

Ranks

	Perlakuan	N	Mean Rank	Sum of Ranks
DiameterPP	P2	5	5.80	29.00
	P1	5	5.20	26.00
	Total	10		

Test Statistics[a]

	DiameterPP
Mann-Whitney U	11.000
Wilcoxon W	26.000
Z	-.313
Asymp. Sig. (2-tailed)	.754
Exact Sig. [2*(1-tailed Sig.)]	.841[b]

a. Grouping Variable: Perlakuan

b. Not corrected for ties.

KN,K-

Ranks

	Perlakuan	N	Mean Rank	Sum of Ranks
DiameterPP	KN	5	3.00	15.00
	K-	5	8.00	40.00
	Total	10		

Test Statistics[a]

	DiameterPP
Mann-Whitney U	.000
Wilcoxon W	15.000
Z	-2.611
Asymp. Sig. (2-tailed)	.009
Exact Sig. [2*(1-tailed Sig.)]	.008[b]

a. Grouping Variable: Perlakuan

b. Not corrected for ties.

KN,P1

Ranks

	Perlakuan	N	Mean Rank	Sum of Ranks
DiameterPP	KN	5	6.80	34.00
	P1	5	4.20	21.00
	Total	10		

Test Statistics[a]

	DiameterPP
Mann-Whitney U	6.000
Wilcoxon W	21.000
Z	-1.358
Asymp. Sig. (2-tailed)	.175
Exact Sig. [2*(1-tailed Sig.)]	.222[b]

a. Grouping Variable: Perlakuan

b. Not corrected for ties.

K-,P1

Ranks

	Perlakuan	N	Mean Rank	Sum of Ranks
DiameterPP	K-	5	8.00	40.00
	P1	5	3.00	15.00
	Total	10		

Test Statistics[a]

	DiameterPP
Mann-Whitney U	.000
Wilcoxon W	15.000
Z	-2.611
Asymp. Sig. (2-tailed)	.009
Exact Sig. [2*(1-tailed Sig.)]	.008[b]

a. Grouping Variable: Perlakuan

b. Not corrected for ties.

UNIVERSITAS MUHAMMADIYAH LAMONGAN

Lampiran 12. Hasil Uji SPSS Diameter Geminal Center

Tests of Normality

	Perlakuan	Kolmogorov-Smirnov[a] Statistic	df	Sig.	Shapiro-Wilk Statistic	df	Sig.
DiameterGC	P1	.191	5	.200*	.949	5	.730
	P2	.282	5	.200*	.858	5	.222
	KN	.172	5	.200*	.987	5	.966
	K-	.275	5	.200*	.795	5	.073

*. This is a lower bound of the true significance.

a. Lilliefors Significance Correction

Test of Homogeneity of Variance

		Levene Statistic	df1	df2	Sig.
DiameterGC	Based on Mean	1.518	3	16	.248
	Based on Median	.668	3	16	.584
	Based on Median and with adjusted df	.668	3	7.486	.597
	Based on trimmed mean	1.376	3	16	.286

Report

DiameterGC

Perlakuan	Mean	N	Std. Deviation	Std. Error of Mean	Sum	Minimum	Maximum	Range
P1	18.3564	5	2.84126	1.27065	91.78	14.89	21.64	6.75
P2	35.5718	5	5.08534	2.27424	177.86	30.88	44.11	13.22
KN	25.6206	5	3.13577	1.40236	128.10	21.32	29.70	8.37
K-	45.4128	5	8.76462	3.91966	227.06	39.19	60.30	21.11
Total	31.2404	20	11.62649	2.59976	624.81	14.89	60.30	45.41

ANOVA

DiameterGC

	Sum of Squares	df	Mean Square	F	Sig.
Between Groups	2085.988	3	695.329	23.065	<,001
Within Groups	482.341	16	30.146		
Total	2568.328	19			

DiameterGC

	Perlakuan	N	Subset for alpha = 0.05 1	2	3
Tukey B[a]	P1	5	18.3564		
	KN	5	25.6206		
	P2	5		35.5718	
	K-	5			45.4128

Means for groups in homogeneous subsets are displayed.

a. Uses Harmonic Mean Sample Size = 5.000.

Lampiran 13. Jadwal Pelaksanaan Penelitian

Minggu	Agustus	September	Oktober	November	Desember	Februari
1						
2						
3						
4						

Keterangan:

: Aklimatisasi hewan uji coba
: Pemberian perlakuan
: Pembedahan
: Analisa hasil jumlah dan jenis leukosit
: Analisa hasil histopatologi limpa